VISIT…

LANZAROTE Caliente.COM

SOMEBODY'S SOMEBODY

Words and Music by
DIANE WARREN

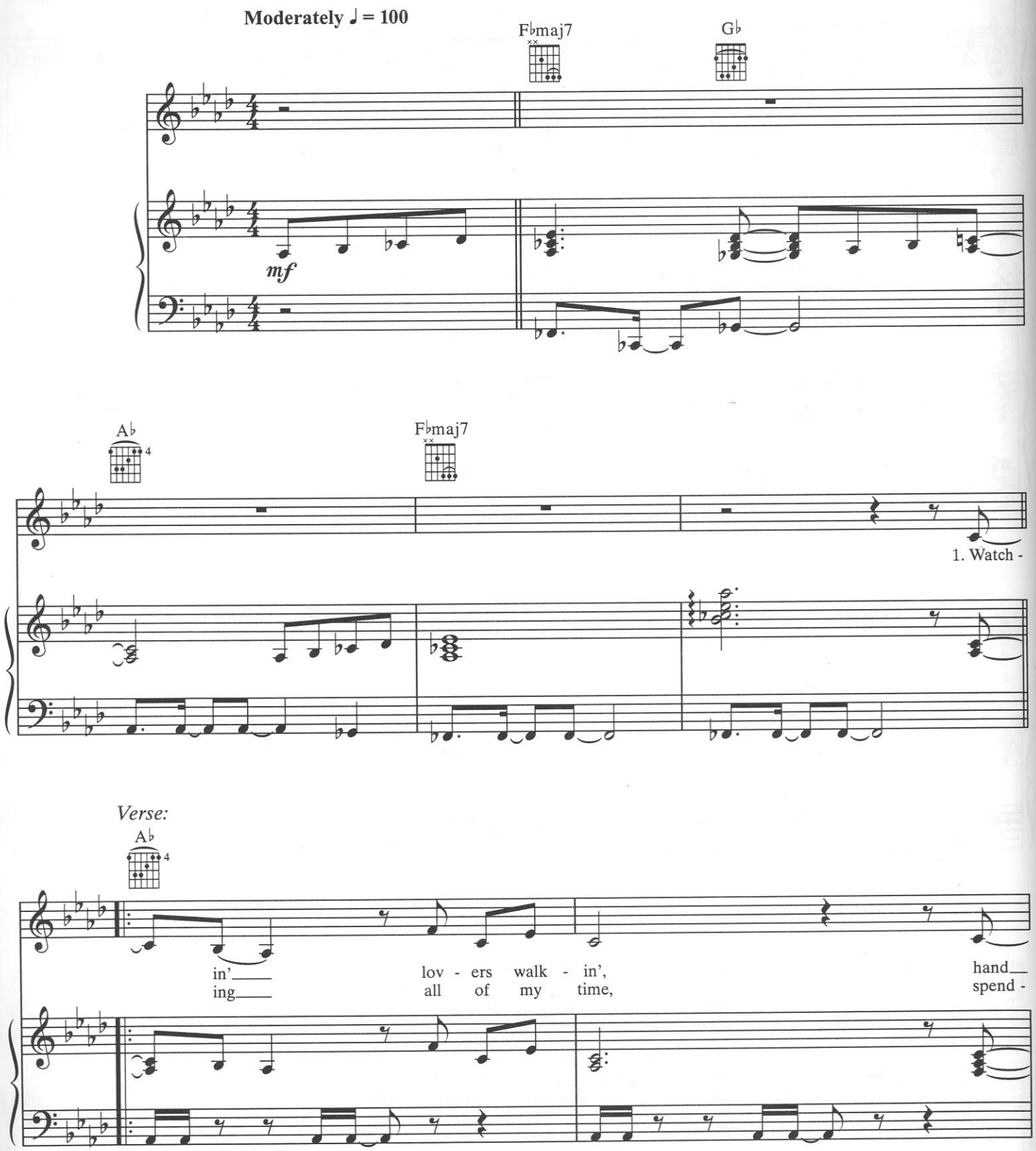

© 1999 REALSONGS (ASCAP)
All Rights Reserved

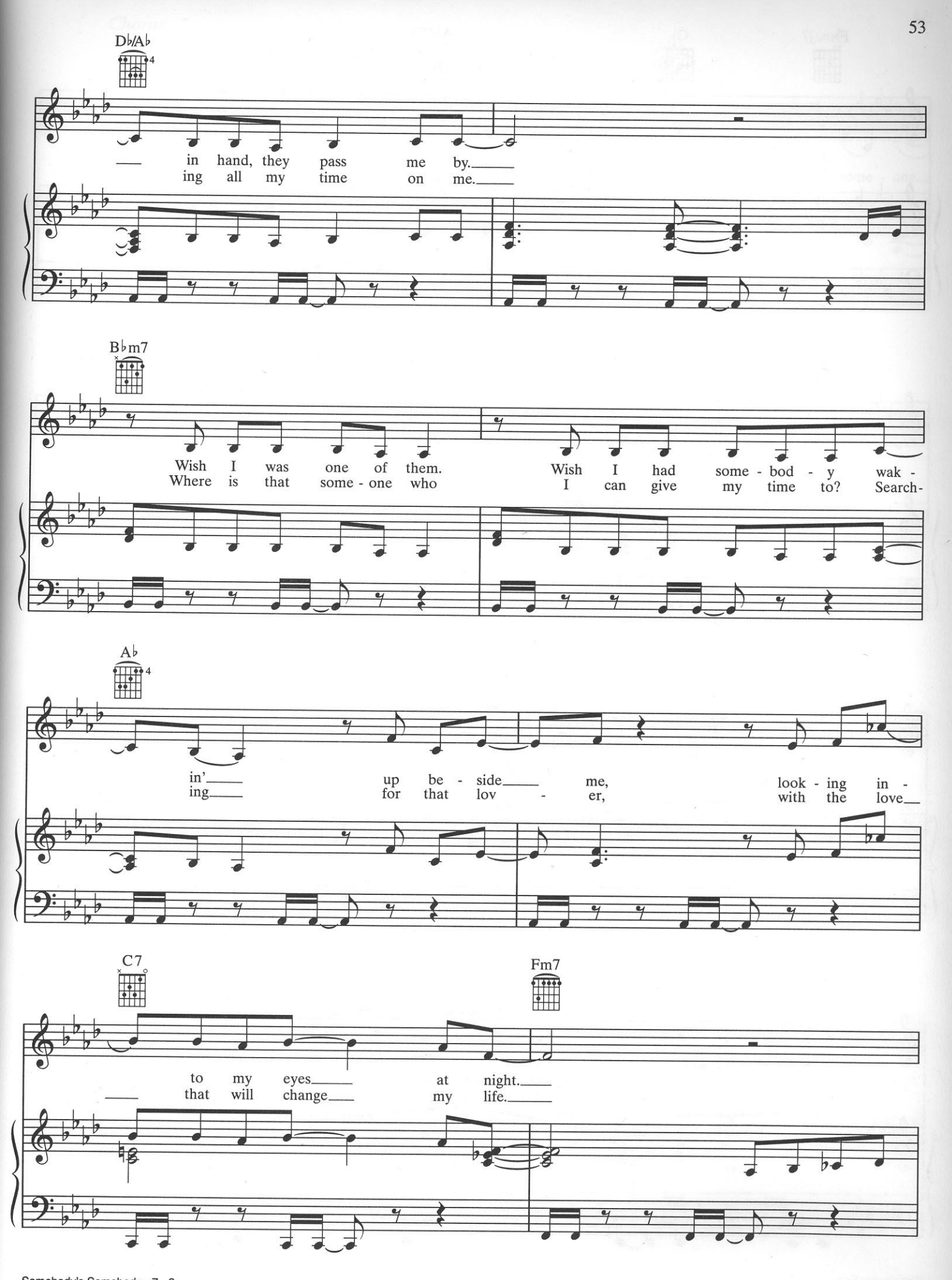
D♭/A♭
in hand, they pass me by.
ing all my time on me.
B♭m7
Wish I was one of them.
Where is that some - one who
Wish I had some - bod - y wak -
I can give my time to? Search-
A♭
in'
ing
up be - side me,
for that lov - er,
look - ing in -
with the love
C7
to my eyes at night.
that will change my life.
Fm7

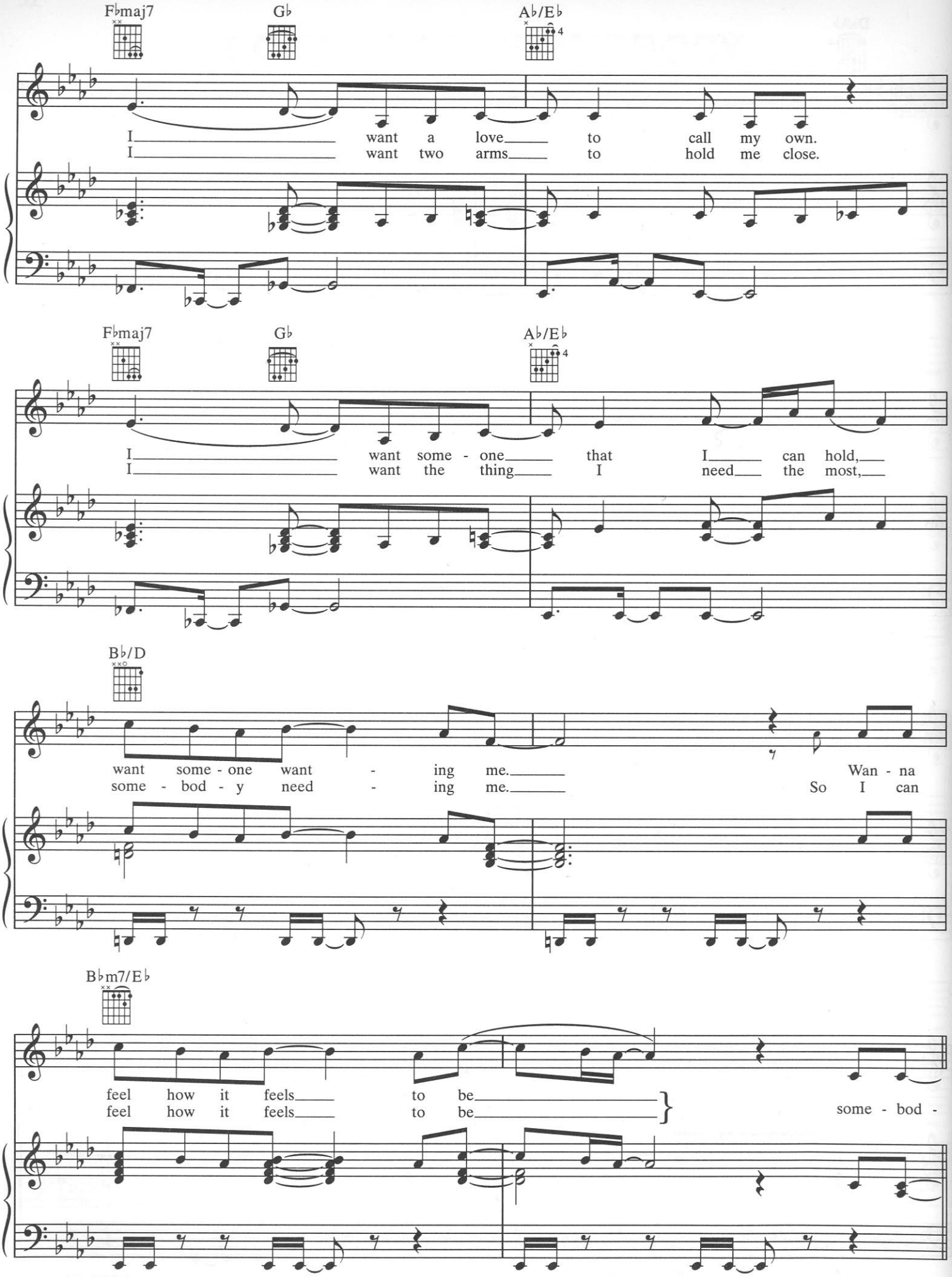
F♭maj7
G♭
A♭/E♭
I want a love to call my own.
I want two arms to hold me close.
F♭maj7
G♭
A♭/E♭
I want some - one that I can hold,
I want the thing I need the most,
B♭/D
want some - one want - ing me. Wan - na
some - bod - y need - ing me. So I can
B♭m7/E♭
feel how it feels to be
feel how it feels to be
some - bod -

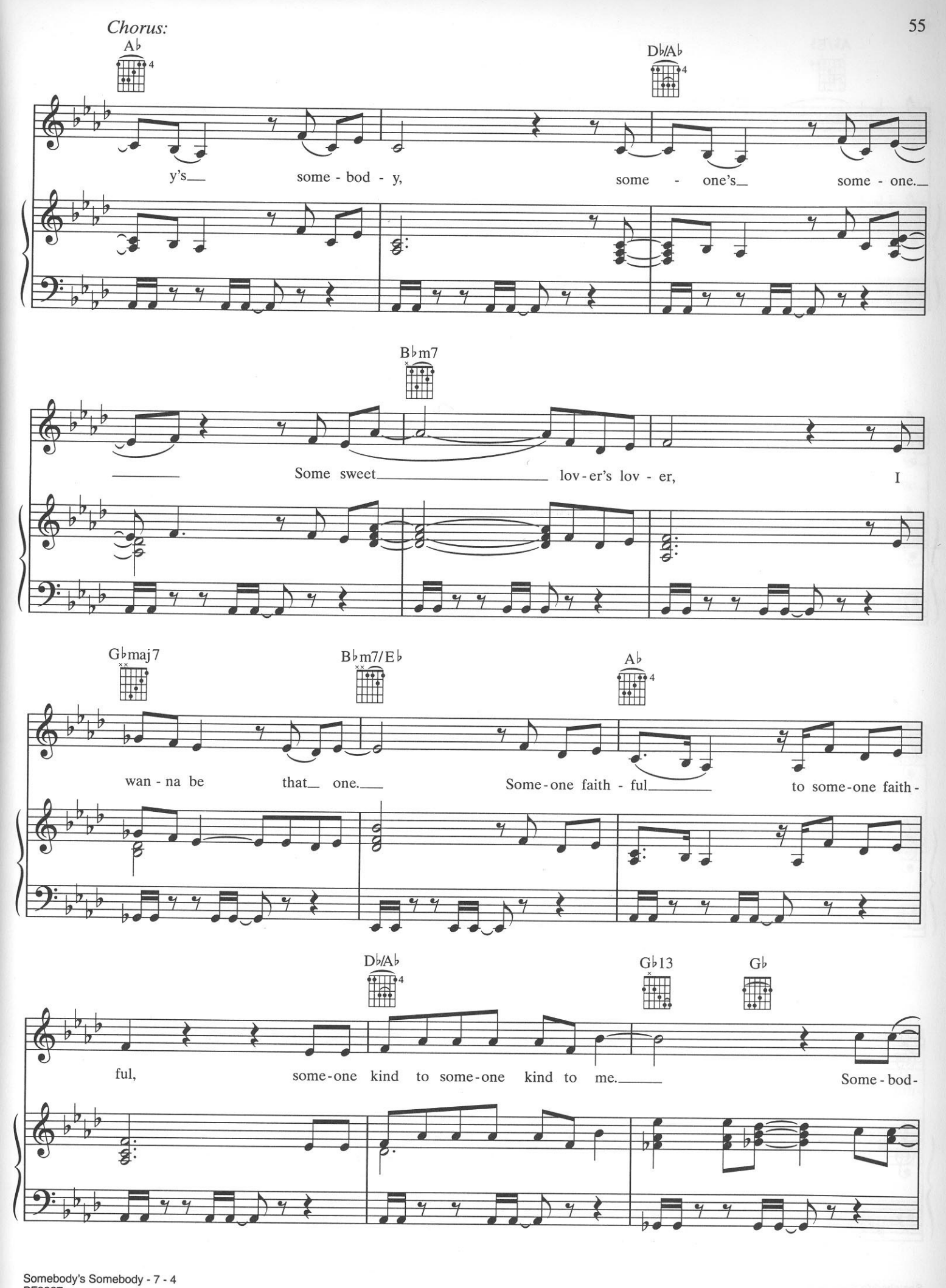
Chorus:
A♭
D♭/A♭
y's some - bod - y, some - one's some - one.
B♭m7
Some sweet lov - er's lov - er, I
G♭maj7
B♭m7/E♭
A♭
wan - na be that one. Some - one faith - ful to some - one faith -
D♭/A♭
G♭13
G♭
ful, some - one kind to some - one kind to me. Some - bod -

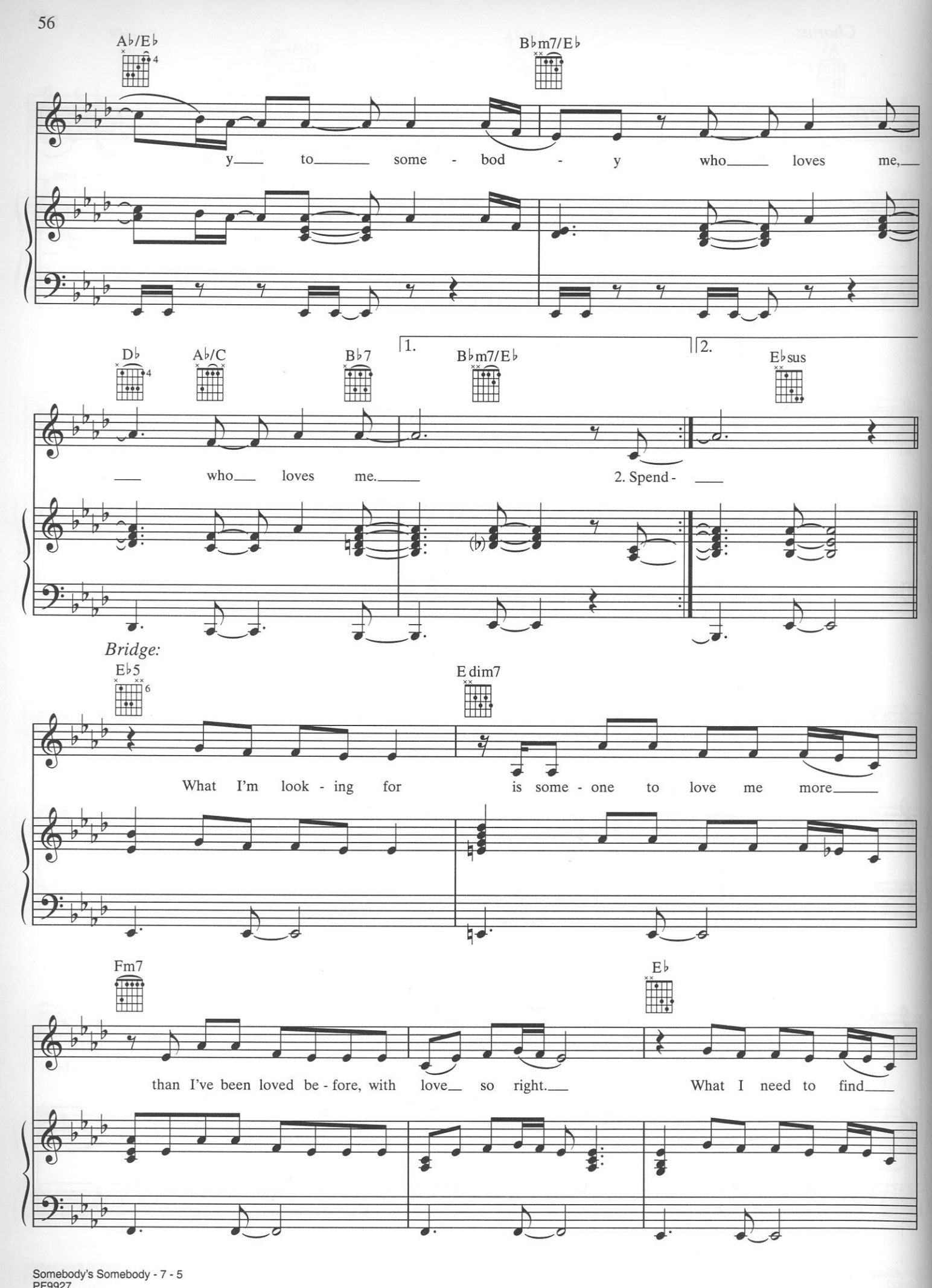
A♭/E♭
B♭m7/E♭
y to some - bod - y who loves me,
D♭
A♭/C
B♭7
1.
B♭m7/E♭
2.
E♭sus
who loves me.
2. Spend -
Bridge:
E♭5
E dim7
What I'm look - ing for is some - one to love me more
Fm7
E♭
than I've been loved be - fore, with love so right.
What I need to find

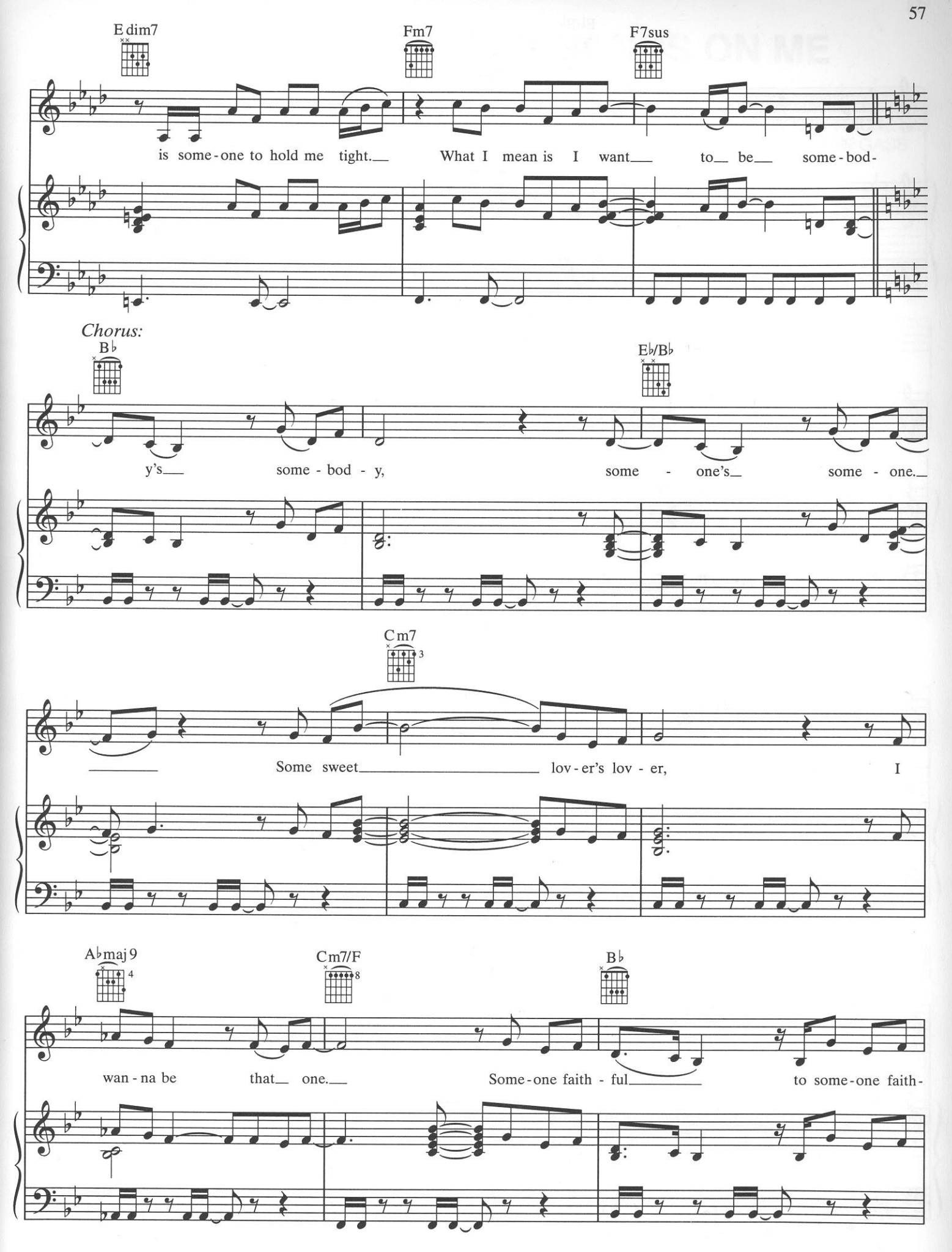
E dim7
Fm7
F7sus
is some-one to hold me tight.
What I mean is I want to be some-bod-
Chorus:
B♭
E♭/B♭
y's some-bod-y, some-one's some-one.
Cm7
Some sweet lov-er's lov-er, I
A♭maj9
Cm7/F
B♭
wan-na be that one.
Some-one faith-ful to some-one faith-

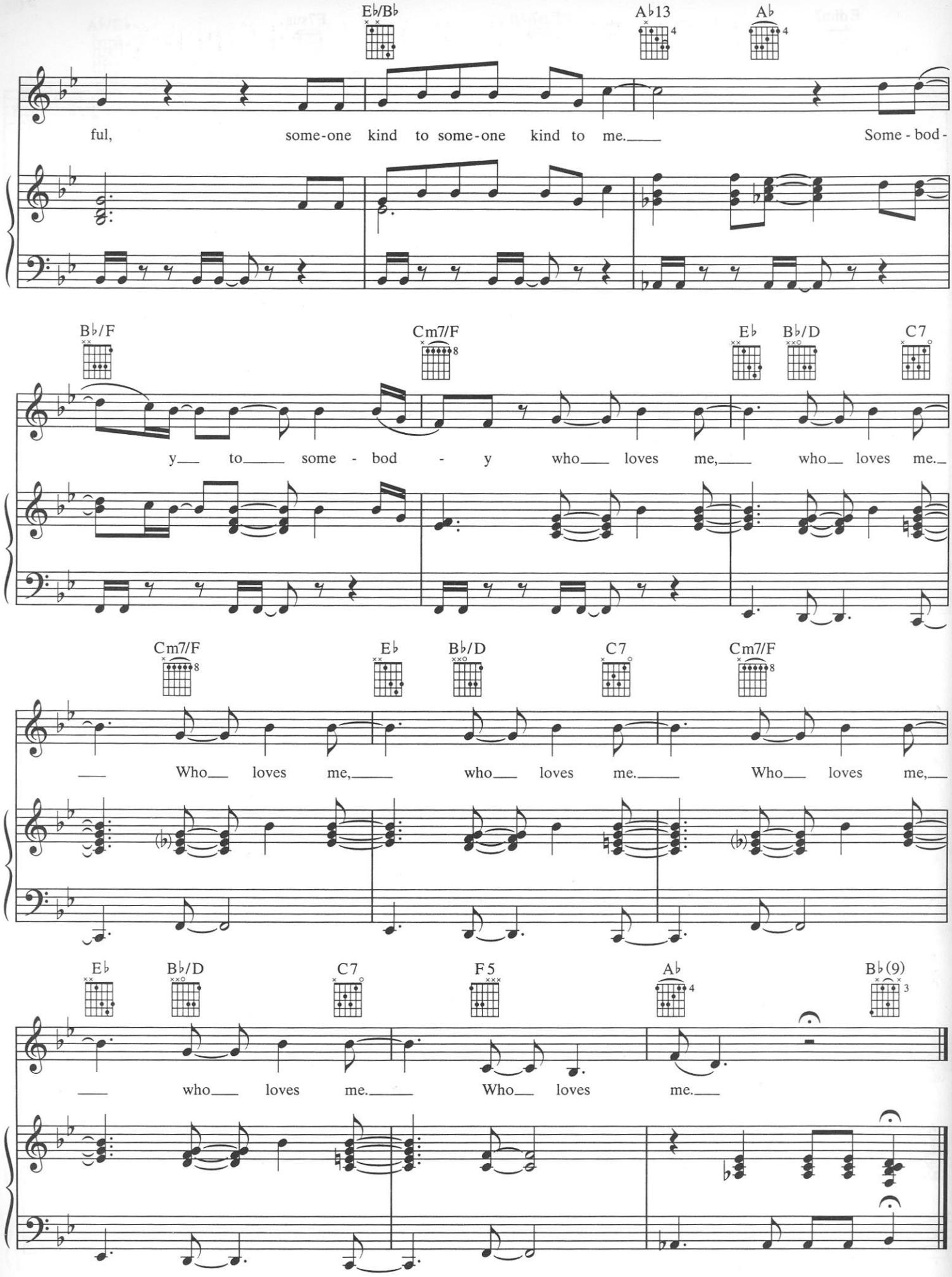
E♭/B♭
A♭13
A♭
ful, some-one kind to some-one kind to me. Some - bod -
B♭/F
Cm7/F
E♭
B♭/D
C7
y to some - bod - y who loves me, who loves me.
Cm7/F
E♭
B♭/D
C7
Cm7/F
Who loves me, who loves me. Who loves me,
E♭
B♭/D
C7
F5
A♭
B♭(9)
who loves me. Who loves me.